

INFORMING TACTICAL PERIODIZATION IN COLLEGIATE FOOTBALL

GABE MACKLEM

ADVISOR: AARON NIELSEN

THE EXPERIENCE

- WORKING FOR NEBRASKA FOOTBALL, IN ANY CAPACITY, HAS ALWAYS BEEN MY LIFELONG DREAM!
- DROVE AN HOUR TO LINCOLN MON-FRI TO BE A PART OF THE TEAM.
 - o WAS ABLE TO TAKE ADVANTAGE OF THE MANY AMENITIES:
 - WORKOUT FACILITY
 - RECOVERY FACILITY
 - FOOD COURT
 - CLOTHES AND SHOES AS UNIFORM
- MET WITH MY BOSS ON A WEEKLY BASIS TO DISCUSS CURRENT PROJECT AND FUTURE PROJECTS.



PROJECT MOTIVATION

WHAT IS TACTICAL PERIODIZATION?

- "REFERS TO THE PLANNED MANIPULATION OF TRAINING LOADS WITH THE AIM OF PRIORITIZING ATHLETE READINESS FOR MATCHES OF GREATEST IMPORTANCE"

WHY IS IT IMPORTANT?

- THOUGH PHYSICAL CONDITION IS MONITORED, EXTERNAL FACTORS ARE LESS INFORMED.

HOW DO TEAMS BENEFIT?

- PROPER WORKLOAD DISTRIBUTION IN PREPARATION FOR GAMES OF HIGHEST DIFFICULTY.

WHAT DOES IT LOOK LIKE?

- A VALUE FROM 0-10 BASED ON THE OPPONENTS WIN PROBABILITY
 - MDI: MATCH DIFFICULTY INDEX

Journal of Sports Sciences, 2015
Vol. 33, No. 1, 99–107, <http://dx.doi.org/10.1080/02640414.2014.925572>



Informing in-season tactical periodisation in team sport: development of a match difficulty index for Super Rugby

SAMUEL J. ROBERTSON¹ & DAVID G. JOYCE²

JOURNAL OF SPORTS SCIENCES, 2017
<http://dx.doi.org/10.1080/02640414.2017.1300315>



Evaluating strategic periodisation in team sport

Sam Robertson ^{a,b} and David Joyce^c

^aInstitute of Sport, Exercise & Active Living, Victoria University (ISEAL), Footscray, Australia; ^bWestern Bulldogs Football Club, Footscray, Australia; ^cGreater Western Sydney Football Club, Sydney Olympic Park, Australia

EXPLANATION OF VARIABLES AND DATA

DATA COLLECT FROM ALL FBS GAMES FOR 2022-2023:

- FIXED EFFECTS MODEL(PHASE 1)
 - COACHING EXPERIENCE
 - RETURNING PRODUCTION
 - TALENT COMPOSITE RATING
 - PREVIOUS PERFORMANCE
 - TRAVELING FACTORS
 - OTHER ADVANCED RANKING SYSTEMS(SP+, FPI)
 - RESULT(WIN=1,LOSS=0)



RESULTS – MODEL(S)

SINGLE VARIABLE MODEL:

- CONSIDERED ALL VARIABLES INDIVIDUALLY.
- ACCURACY ON 2023: 73.3%

DIFFERENCE MODEL:

- CONSIDERED THE DIFFERENCE IN TEAM AND OPP. METRICS.
- ACCURACY ON 2023: 72.7%

INTERACTION MODEL:

- CONSIDERED SELECT INTERACTIONS.
 - COACHING EXPERIENCE : RETURNING PRODUCTION – CULTURE RATING
 - RETURNING PRODUCTION : COMP. RATING - RETURNING "GOOD" PRODUCTION
 - RETURNING PRODUCTION : PREV. PERFORMANCE - RETURNING "SUCCESSFUL" PRODUCTION
 - COMP. RATING : PREV. PERFORMANCE – TALENT CONSIDERING PREVIOUS SUCCESS

- ACCURACY ON 2023: 74.4%

SP+ MODEL:

- CONSIDERED THE ADVANCED RANKING SYSTEM SP+
- ACCURACY ON 2023: 74.6%

RESULTS - VARIABLE IMPORTANCE THROUGH THE SEASON

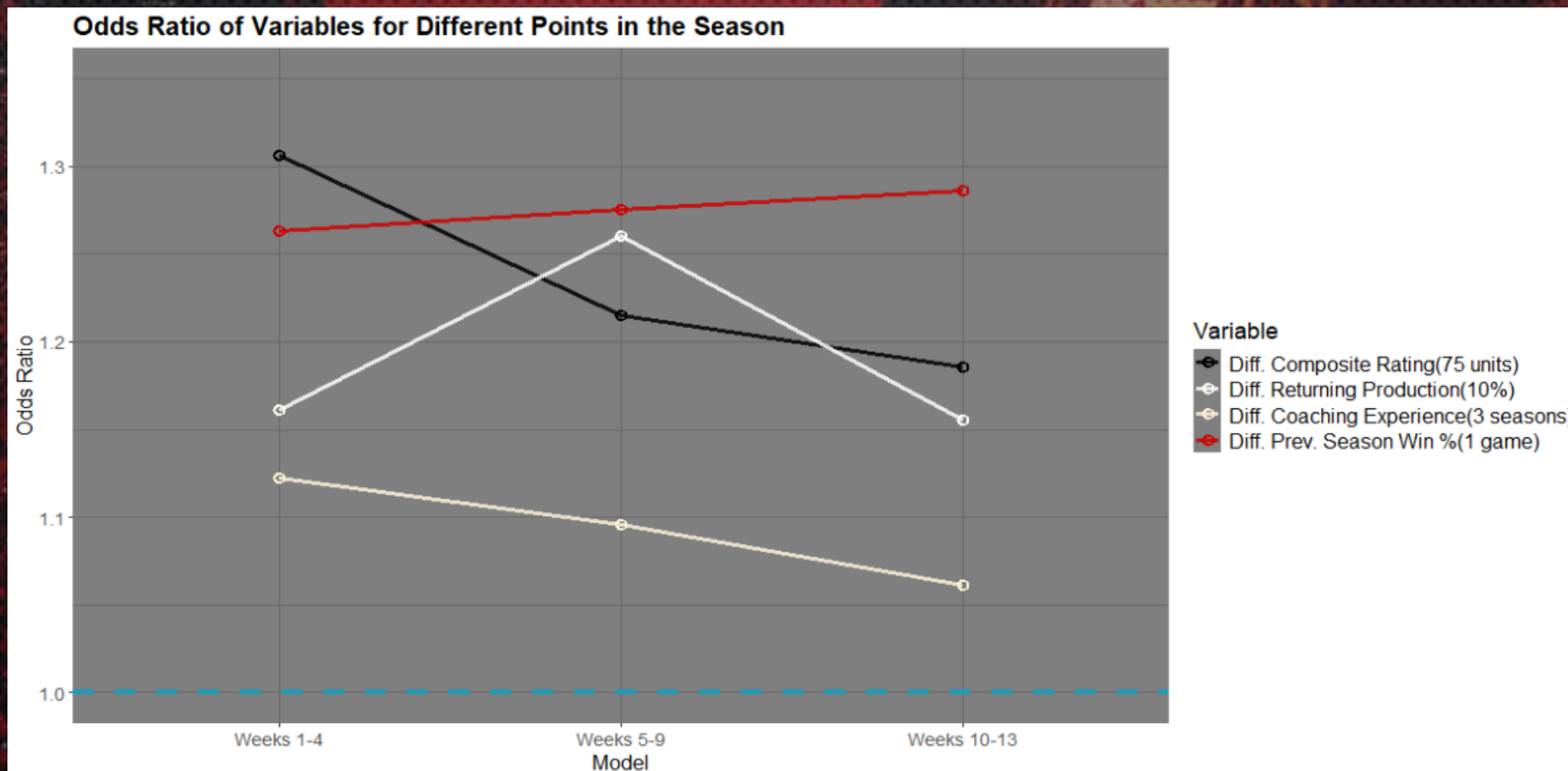

RESULTS - VARIABLE IMPORTANCE THROUGH THE SEASON

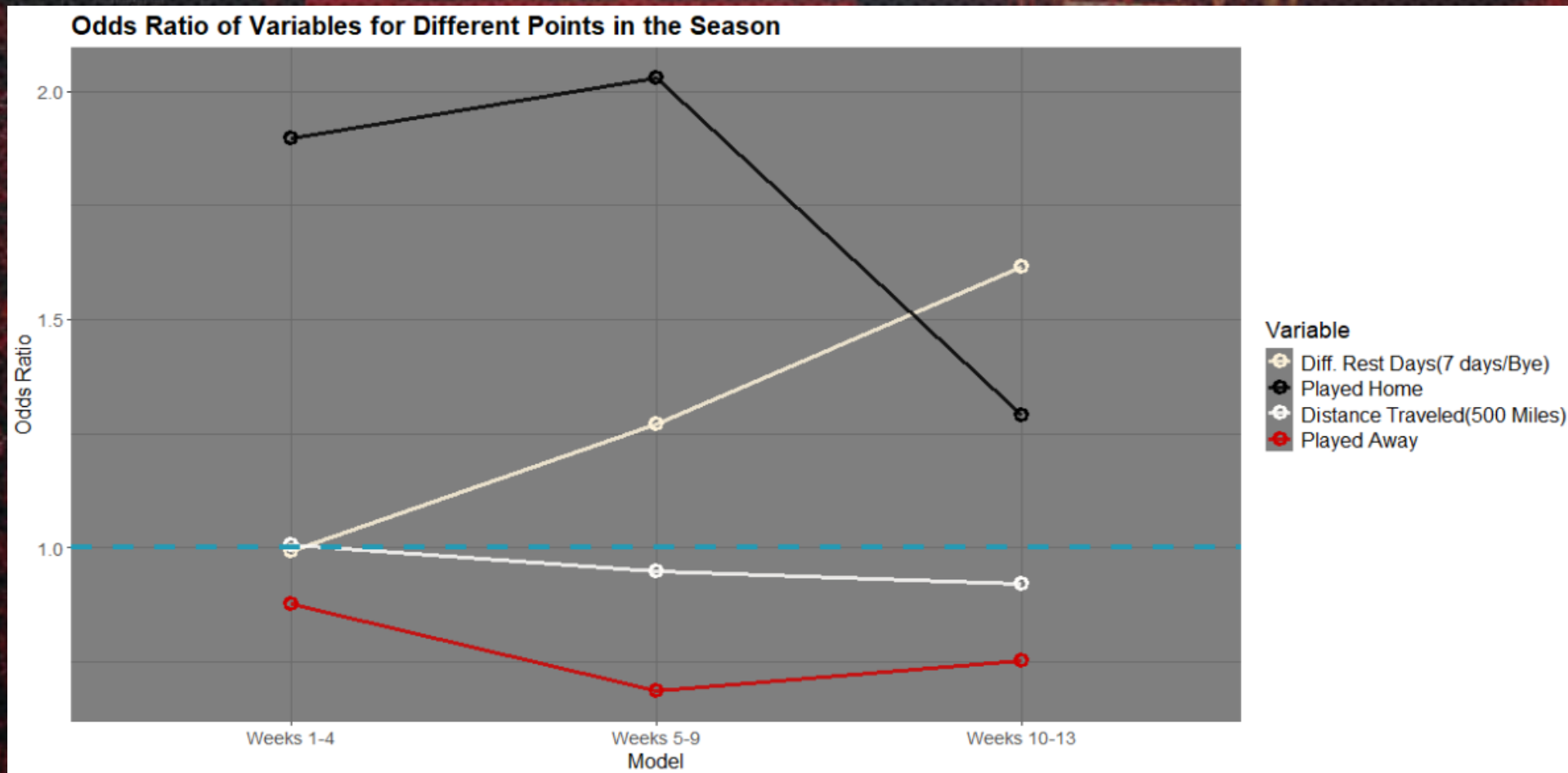

2023 EXAMPLE OUTPUT

Nebraska Preseason Information

| Season | Team | Term | Value(Rank) |
|--------|------|---|----------------|
| 2023 | | Conference | Big Ten |
| | | Coach(# of seasons) | Matt Rhule (0) |
| | | Prev. Season Record | 4-8 |
| | | Prev. Season Conference Record | 3-6 |
| | | Returning Production | 69%(39) |
| | | Composite Rating(247 Sports) | 765.2(21) |
| | | Projected Distance Traveled(Miles) | 2289 |
| | | Avg. MDI | 4.54 |

Nebraska Schedule Preview

| Opponent | Conference | Location | Travel Distance(Miles) | Diff. in Time Zone | Diff. in Rest Days | Coach(# of seasons) | Prev. Record | Prev. Conf. Record | Returning Production | Composite Rating | MDI |
|----------|----------------|----------|------------------------|--------------------|--------------------|---------------------|--------------|--------------------|----------------------|------------------|------|
| | Big Ten | Away | 337 | 0 | 0 | P.J. Fleck (6) | 9-4 | 5-4 | 58%(87) | 640.46(57) | 6.13 |
| | Pac-12 | Away | 454 | 1 | 1 | Deion Sanders (0) | 1-11 | 1-8 | 57%(93) | 711.87(35) | 3.93 |
| | Mid-American | Home | 0 | 0 | 0 | Thomas Hammock (4) | 3-9 | 2-6 | 77%(12) | 352.36(120) | 1.99 |
| | Conference USA | Home | 0 | 0 | 0 | Sonny Cumbie (1) | 3-9 | 2-6 | 72%(26) | 433.72(105) | 2.15 |
| | Big Ten | Home | 0 | 0 | 0 | Jim Harbaugh (8) | 13-1 | 10-0 | 81%(5) | 850.43(14) | 7.69 |
| | Big Ten | Away | 448 | 0 | 0 | Bret Bielema (2) | 8-5 | 5-4 | 63%(71) | 630.95(63) | 5.73 |
| | Big Ten | Home | 0 | 0 | 0 | Pat Fitzgerald (0) | 1-11 | 1-8 | 56%(96) | 657.88(52) | 2.46 |
| | Big Ten | Home | 0 | 0 | -7 | Ryan Walters (0) | 8-6 | 6-4 | 65%(57) | 671.1(48) | 5.20 |
| | Big Ten | Away | 643 | 1 | 0 | Harlon Barnett (0) | 5-7 | 3-6 | 68%(45) | 747.34(27) | 5.96 |
| | Big Ten | Home | 0 | 0 | 0 | Mike Locksley (4) | 8-5 | 4-5 | 64%(65) | 685.75(43) | 4.77 |
| | Big Ten | Away | 406 | 0 | 0 | Luke Fickell (0) | 7-6 | 4-5 | 72%(27) | 741.63(30) | 6.35 |
| | Big Ten | Home | 0 | 0 | -1 | Kirk Ferentz (24) | 8-5 | 5-4 | 57%(94) | 692.62(41) | 5.95 |

2023 EXAMPLE OUTPUT

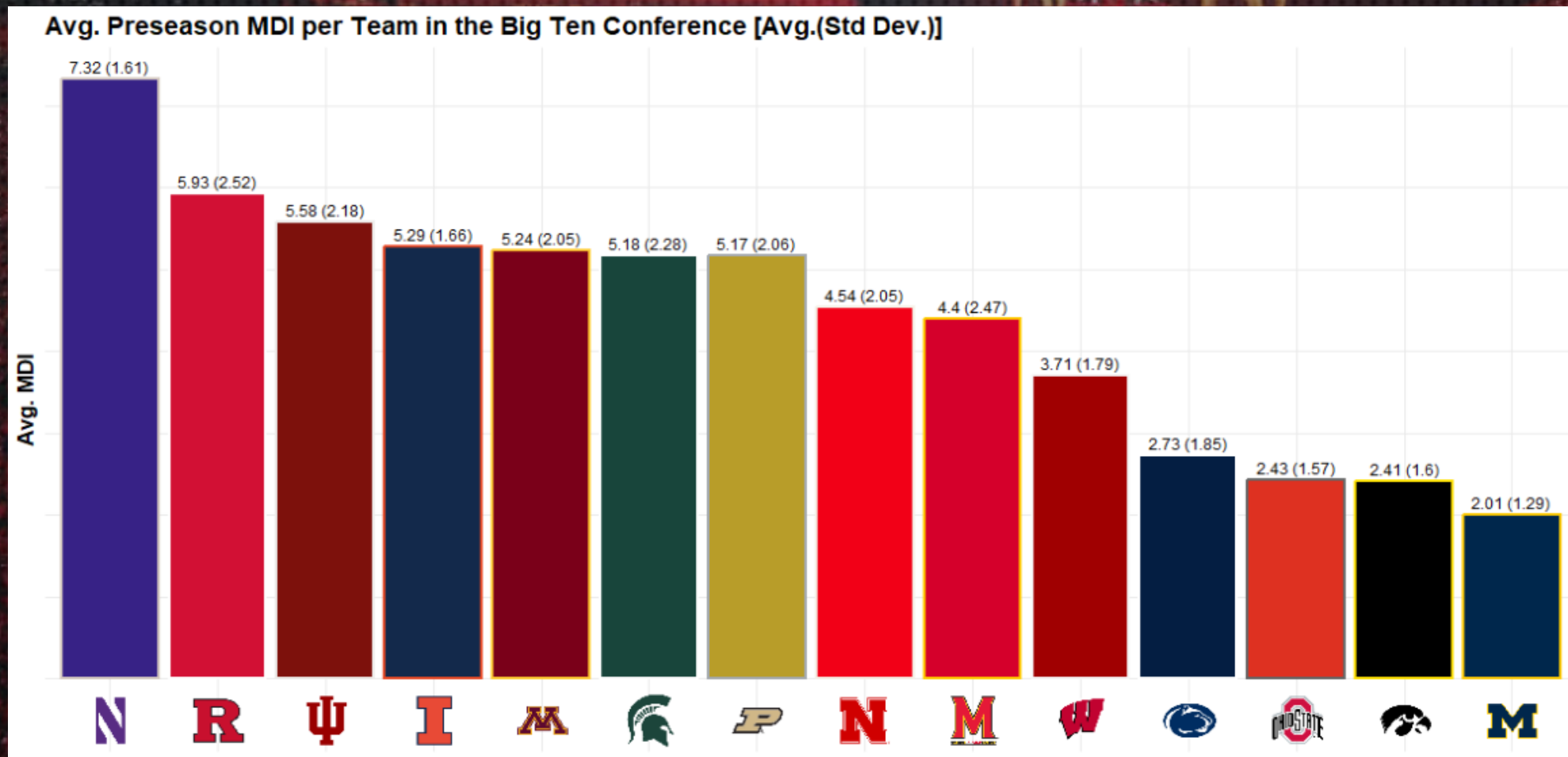

IMPROVEMENTS AND FUTURE WORK

IMPROVEMENTS:

- CHANGE DATA PERSPECTIVE SO THAT ONLY ONE LINE PER GAME(I.E HOME VS. AWAY)

FUTURE:

- DYNAMIC EFFECTS/WEEKLY MODELS:

- CONSIDER ADJUSTED METRICS AND IN-SEASON PERFORMANCE.

- INTERACTIVE SHINY APP THAT PUTS IT ALL TOGETHER.

CITATIONS

ROBERTSON, SAM, AND DAVID JOYCE. "EVALUATING STRATEGIC PERIODISATION IN TEAM SPORT." *JOURNAL OF SPORTS SCIENCES*, VOL. 36, NO. 3, 7 MAR. 2017, PP. 279–285, [HTTPS://DOI.ORG/10.1080/02640414.2017.1300315](https://doi.org/10.1080/02640414.2017.1300315).

ROBERTSON, SAMUEL J., AND DAVID G. JOYCE. "INFORMING IN-SEASON TACTICAL PERIODISATION IN TEAM SPORT: DEVELOPMENT OF A MATCH DIFFICULTY INDEX FOR SUPER RUGBY." *JOURNAL OF SPORTS SCIENCES*, VOL. 33, NO. 1, 30 JUNE 2014, PP. 99–107, [HTTPS://DOI.ORG/10.1080/02640414.2014.925572](https://doi.org/10.1080/02640414.2014.925572).

```
@MISC{GILANI_ET_AL_2021_CFBFASTR,  
  AUTHOR = {SAIEM GILANI AND AKSHAY EASWARAN AND JARED LEE AND ERIC HESS},  
  TITLE = {CFBFASTR: THE SPORTSDATAVERSE'S R PACKAGE FOR COLLEGE FOOTBALL DATA.},  
  URL = {HTTPS://CFBFASTR.SPORTSDATAVERSE.ORG/},  
  YEAR = {2021}  
}
```